



# Hillsborough Castle and Gardens



## Pre-Visit Guide to the Castle Tour



When you enter Hillsborough Castle you will begin in the **State Entrance Hall**

It may be dark in this room



Then you will go into the **Ante Room**

This room is much smaller and it could be crowded







The next room is the **Throne Room**

This room is very big and it may be brighter than some of the others



Then you will go to the **Red Room**

This room is smaller than the previous

Both of these rooms have many paintings and the colours are very bright







This is the **Dining Room**

This is a large room and sometimes you will be asked to stay to the window side of the room

To get to the next room, you will pass back through the Red Room and Ante Room

Then you will enter **Staircase Hall**

Sometimes this room can be dark

With a big group it can be crowded

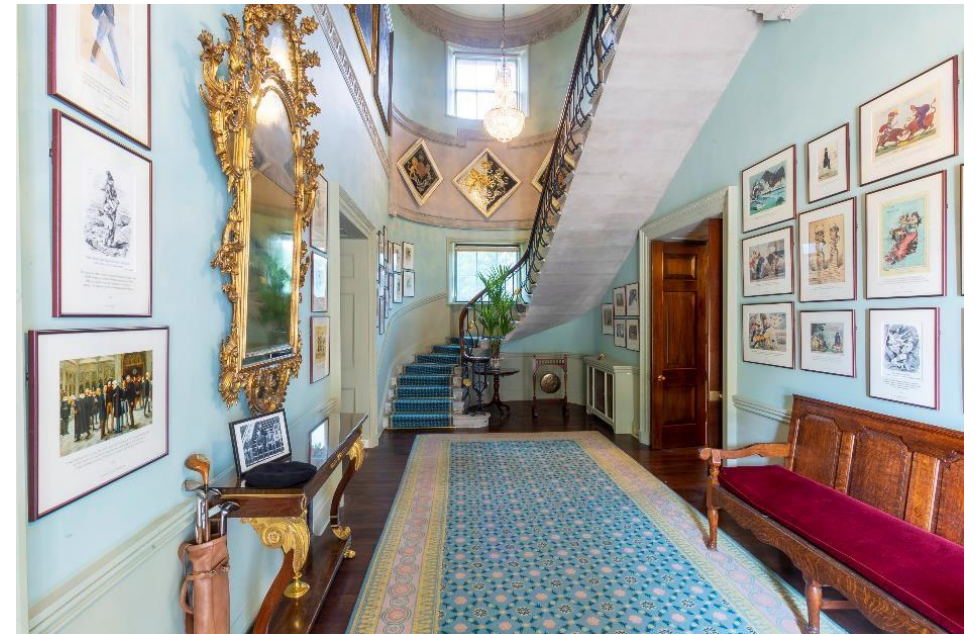





Next will be the **State Drawing Room**

This is a large bright room with many pieces of furniture



The final room is **Lady Grey's Study**

This is a very small room and it can be crowded

It can sometimes be dark in here

