

HOW TO USE - NOTES FOR TEACHERS

These resources from Historic Royal Palaces are multi-purpose.
They are ready for you to tweak and use in your lessons.

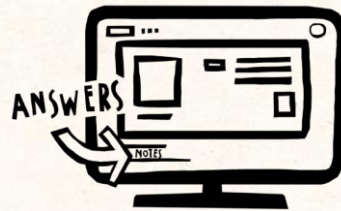

For the best experience,
download and open the
file in the PowerPoint
desktop app.



Answers are found
under the slide. Click
on the notes symbol at
the bottom of the screen.



Delete text and images
to make your own
worksheets.

Disclaimer and Use Terms

We are the owner or the licensee of all intellectual property rights in these resources which are protected by copyright laws and treaties around the world. All such rights are reserved. These resources, and the content included within them, may be used by you for educational purposes only. This means that you may download the resources and use or share them solely in educational environments (including for home school lessons) or as part of homework. You may not share the resources other than for the above purposes and you must not use the resources, or any part of them, for any commercial purpose.



SIR MOYSES HILL
c. 1553-1629

TREVOR HILL
1ST VISCOUNT
HILLSBOROUGH
1693-1742



MARY ROWE
d. 1742

KEY

r. reigned

d. died

c. about

 *Marquess of Downshire*

 *married*

-- *line of descent (not all generations shown)*

HILLSBOROUGH FAMILY TREE

HILLSBOROUGH FAMILY TREE

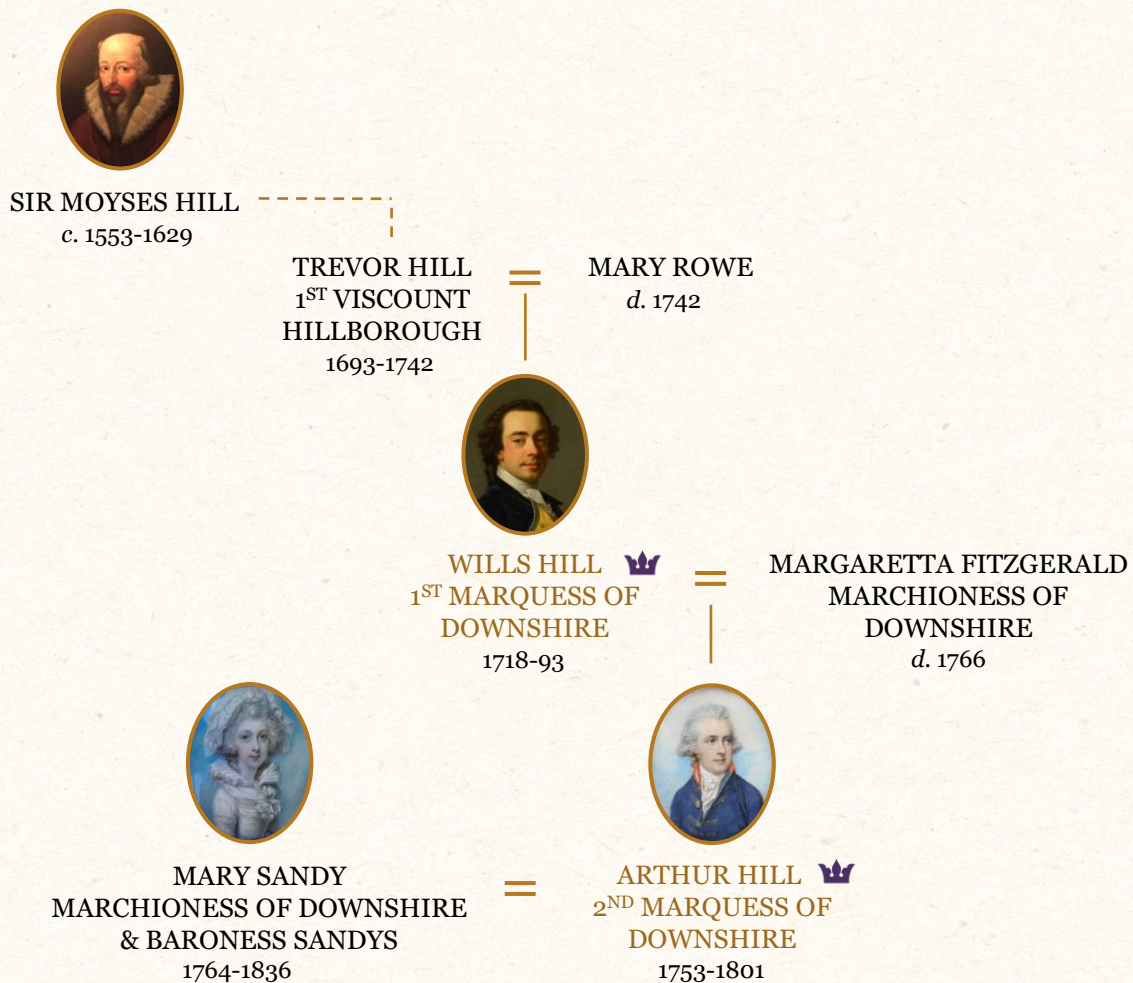

KEY

r. reigned

d. died

c. about

Marquess of Downshire

married

-- line of descent (not all generations shown)

HILLSBOROUGH FAMILY TREE

KEY

- r. *reigned*
- d. *died*
- c. *about*
- 👑 *Marquess of Downshire*
- == *married*
- *line of descent (not all generations shown)*



SIR MOYSES HILL
c. 1553-1629

TREVOR HILL
1ST VISCOUNT
HILLSBOROUGH
1693-1742

MARY ROWE
d. 1742



WILLS HILL 👑
1ST MARQUESS OF
DOWNSHIRE
1718-93

MARGARETTA FITZGERALD
MARCHIONESS OF
DOWNSHIRE
d. 1766



MARY SANDY
MARCHIONESS OF DOWNSHIRE
& BARONESS SANDYS
1764-1836



ARTHUR HILL 👑
2ND MARQUESS OF
DOWNSHIRE
1753-1801



MARIA WINDSOR
MARCHIONESS OF
DOWNSHIRE
1790-1855

ARTHUR HILL 👑
3RD MARQUESS
OF DOWNSHIRE
1788-1845



CHARLOTTE HILL
1794-1821



MARY HILL
1796-1830



GEORGE HILL
1801-79

HILLSBOROUGH FAMILY TREE

SIR MOYSES HILL
c. 1553-1629

TREVOR HILL
1st VISCOUNT
HILLSBOROUGH
1693-1742

MARY ROWE
d. 1742

WILLS HILL
1st MARQUESS OF
DOWNSHIRE
1718-93

MARGARETTA
FITZGERALD
MARCHIONESS
OF DOWNSHIRE
d. 1766

MARY SANDYS
MARCHIONESS OF DOWNSHIRE
& BARONESS SANDYS
1764-1836

ARTHUR HILL
2nd MARQUESS OF
DOWNSHIRE
1753-1801



MARIA WINDSOR
MARCHIONESS OF
DOWNSHIRE
1790-1855

ARTHUR HILL 
3RD MARQUESS OF
DOWNSHIRE
1788-1845



CHARLOTTE HILL
1794-1821



MARY HILL
1796-1830



GEORGE HILL
1801-79

KEY

r. reigned

d. died

c. about

 Marquess of Downshire

== married

-- line of descent (not all generations shown)

HILLSBOROUGH FAMILY TREE

SIR MOYSES HILL
c. 1553-1629

TREVOR HILL
1st VISCOUNT
HILLSBOROUGH
1693-1742

MARY ROWE
d. 1742

WILLS HILL
1st MARQUESS OF
DOWNSHIRE
1718-93

MARGARETTA
FITZGERALD
MARCHIONESS
OF DOWNSHIRE
d. 1766

MARY SANDYS
MARCHIONESS OF DOWNSHIRE
& BARONESS SANDYS
1764-1836

ARTHUR HILL
2nd MARQUESS OF
DOWNSHIRE
1753-1801



MARIA WINDSOR
MARCHIONESS OF
DOWNSHIRE
1790-1855



CHARLOTTE HILL
1794-1821



MARY HILL
1796-1830



GEORGE HILL
1801-79



ARTHUR HILL 
3RD MARQUESS OF
DOWNSHIRE
1788-1845



CAROLINE FRANCES STAPLETON-COTTON
MARCHIONESS OF DOWNSHIRE
1822-93

ARTHUR HILL 
4TH MARQUESS OF DOWNSHIRE
1812-1868

KEY

r. reigned

d. died

c. about

 Marquess of Downshire

== married

-- line of descent (not all generations shown)

HILLSBOROUGH FAMILY TREE

SIR MOYSES HILL
c. 1553-1629

TREVOR HILL
1st VISCOUNT
HILLSBOROUGH
1693-1742

MARY ROWE
d. 1742

WILLS HILL
1st MARQUESS OF
DOWNSHIRE
1718-93

MARGARETTA
FITZGERALD
MARCHIONESS
OF DOWNSHIRE
d. 1766

MARY SANDYS
MARCHIONESS OF DOWNSHIRE
& BARONESS SANDYS
1764-1836

ARTHUR HILL
2nd MARQUESS OF
DOWNSHIRE
1753-1801



MARIA WINDSOR
MARCHIONESS OF
DOWNSHIRE
1790-1855

ARTHUR HILL
3RD MARQUESS OF
DOWNSHIRE
1788-1845

CHARLOTTE HILL
1794-1821

MARY HILL
1796-1830

GEORGE HILL
1801-79



ARTHUR HILL
4TH MARQUESS OF DOWNSHIRE
1812-1868

CAROLINE FRANCES STAPLETON-COTTON
MARCHIONESS OF DOWNSHIRE
1822-93



ALICE HILL
1842-1928

THOMAS TAYLOUR
EARL OF BECTIVE
1844-93

ARTHUR HILL
5TH MARQUESS OF
DOWNSHIRE
1844-74

GEORGINA
BALFOUR MARCHIONESS
OF DOWNSHIRE
1871-1918

line of descent continues today

KEY

r. reigned

d. died

c. about

Marquess of Downshire

== married

-- line of descent (not all generations shown)

CLASSROOM TASKS



Q1 How old was Wills Hill when he died?

Q2 How many brothers called Arthur did Charlotte and Mary Hill have?

Q3 What was the name of Arthur, the 4th Marquess of Downshire's wife?

Q4 How was Alice Hill related to Wills Hill the 2nd Marquess of Downshire?

IMAGES



Sir Moyses Hill | © Historic Royal Palaces

Wills Hill | © Historic Royal Palaces

Arthur Hill 2nd | These miniatures were gifted to Historic Royal Palaces by the trustees of the Sandys Trust (Registered Charity Number 1168357)

Mary Sandys | These miniatures were gifted to Historic Royal Palaces by the trustees of the Sandys Trust (Registered Charity Number 1168357)

Arthur Hill 3rd | Reproduced by permission of the Provost and Fellows of Eton College

Charlotte and Mary | These miniatures were gifted to Historic Royal Palaces by the trustees of the Sandys Trust (Registered Charity Number 1168357)

George Hill | These miniatures were gifted to Historic Royal Palaces by the trustees of the Sandys Trust (Registered Charity Number 1168357)

Arthur Hill 4th | Kind permission from the Northern Ireland Office

Caroline Stapleton Cotton | © National Portrait Gallery, London

Alice Hill | © National Portrait Gallery, London
